

Villa project at Kannur TYPE - A - 3 Bed Unit

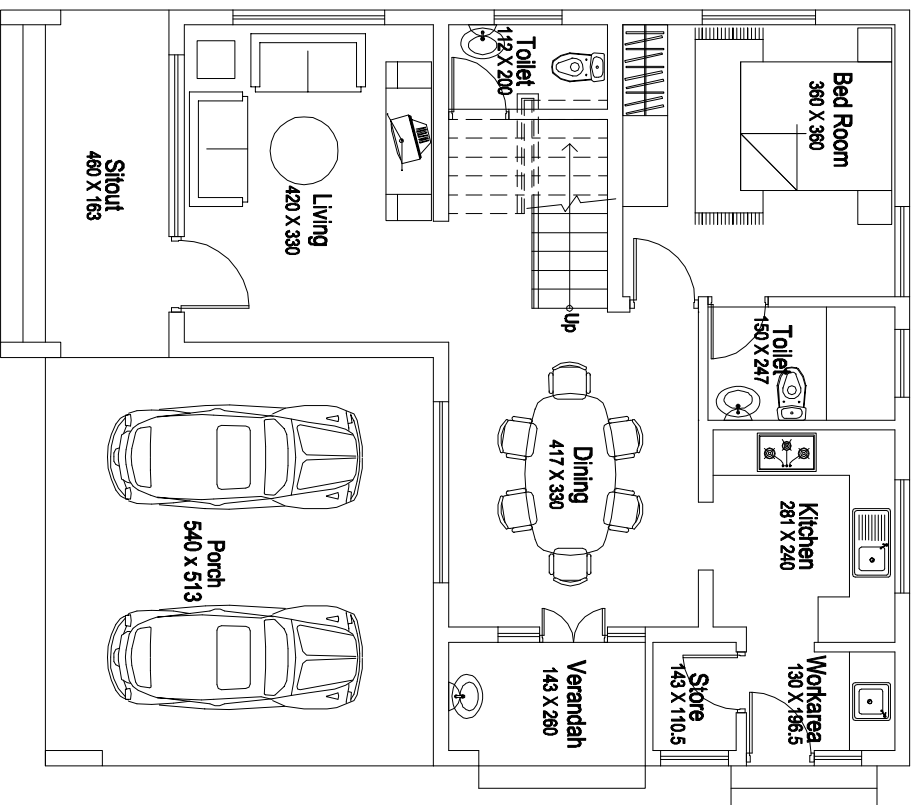

Ground Floor Plan
Scale 1:100

Ground floor Area :-	114.30 Sqm. (1229.90 Sq.Ft.)
First floor Area :-	87.16 Sqm. (937.80 Sq.Ft.)
Total Area :-	201.46 Sqm. (2167.70 Sq.Ft.)

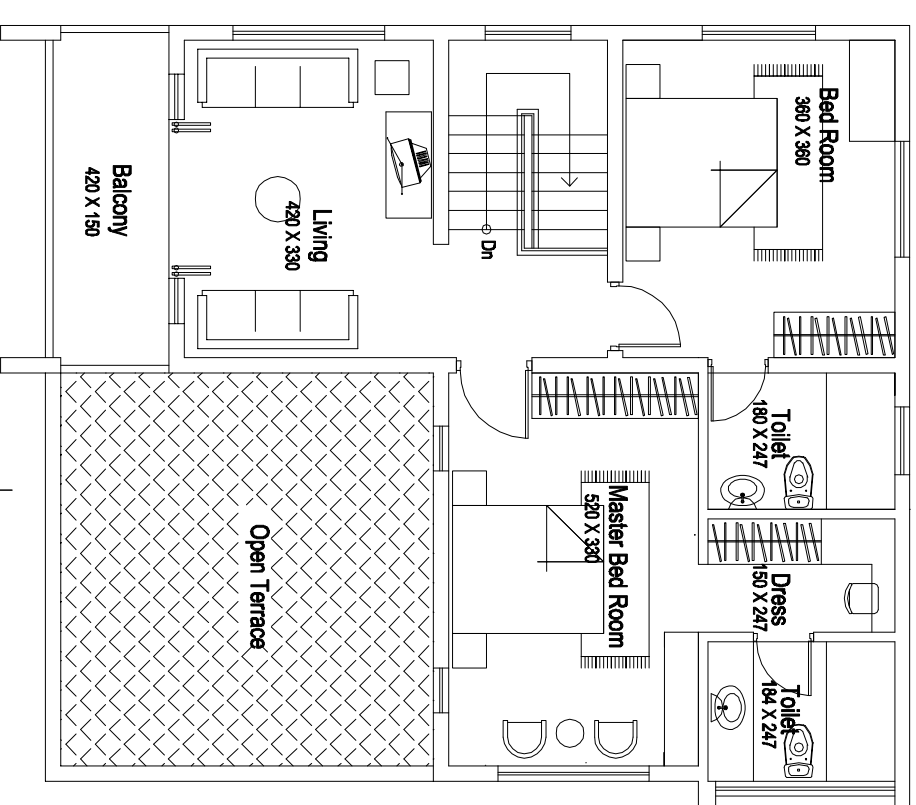

First Floor Plan
Scale 1:100

client :- RAINBOW RELATORS

architects,
prasanth and associates
architects, calicut.
job no:- 64/08